

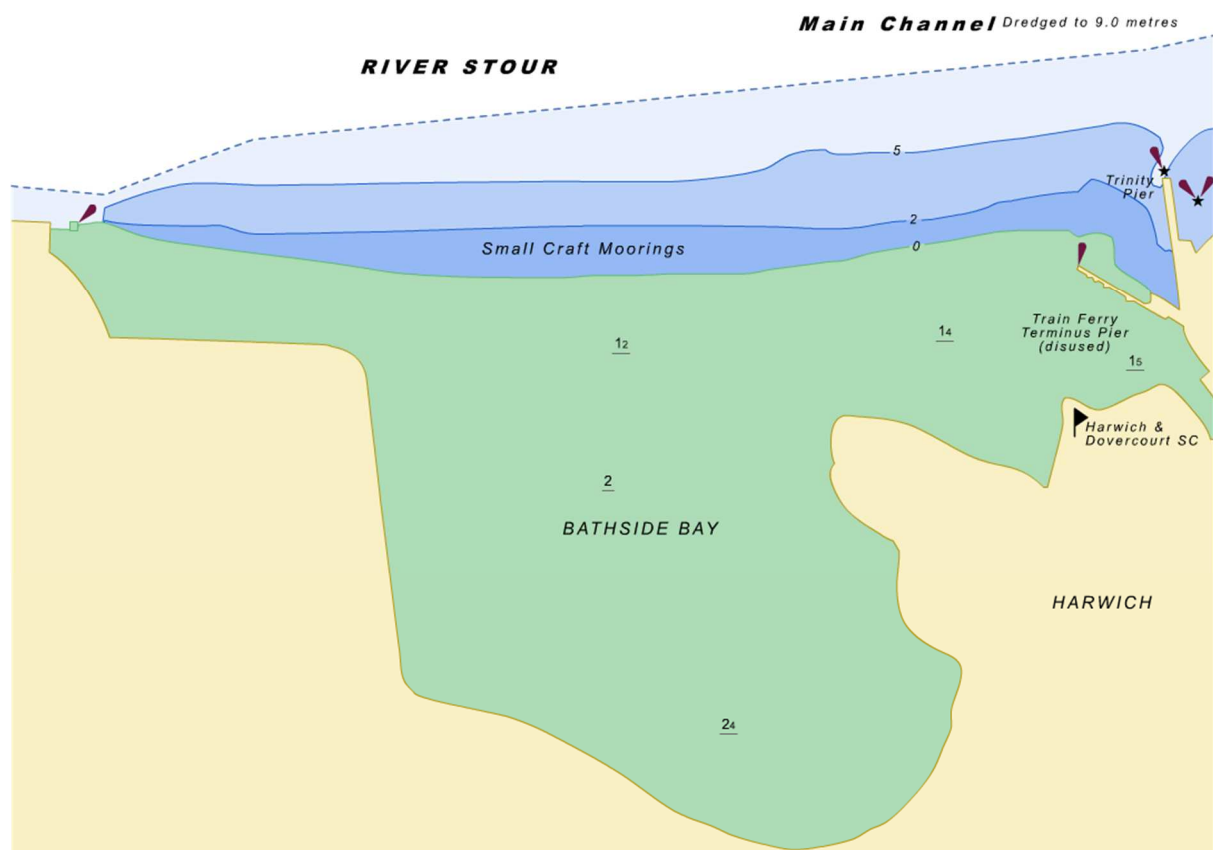

Local moorings



Bathside Bay



The whole of Bathside Bay is scheduled for reclamation and development. Moorings may be laid with the consent of the Harbour Master on a temporary basis only.

Representative

Mud Moorings in the Bay are on the property of Sealink Harbours Limited, Parkeston Quay, Harwich, Essex, to whom applications should be made.

Swinging Moorings on the edge of the channel are licensed by Harwich Haven Authority Harbour Master. Priority is given to bona fide full-time fishermen.

Ten Trot Moorings on the edge of the channel are the property of the Harwich and Dovercourt Sailing Club. Applications should be made to the Hon. Secretary.

Shotley Moorings

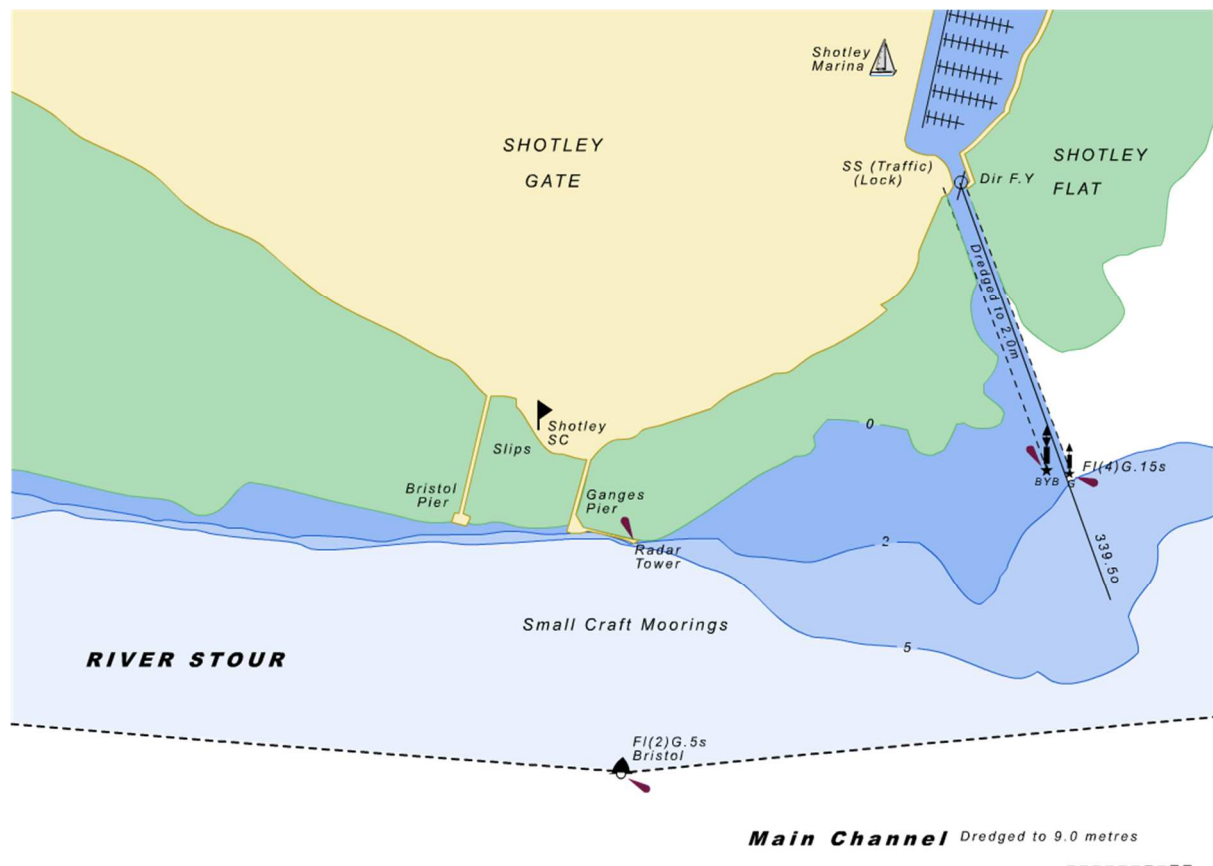

Representative

Shotley Sailing Club, Victoria Drive, Shotley, Ipswich, Suffolk. IP9 3QJ.

Mooring Fees

Included in membership of Shotley Sailing Club. Moorings being used for commercial enterprises such as fishing parties or charter boats pay a mooring fee but are excluded from using Club premises.

Restrictions

The Harwich Haven Authority supports the Babergh District Council Local Plan and the Shotley Peninsular Countryside Project in that there will be no increase in the number of moorings.

Applications

Applications may be made to the Shotley Sailing Club for addition to the waiting list.

Licences will only be issued when one has been surrendered.

Holbrook Moorings

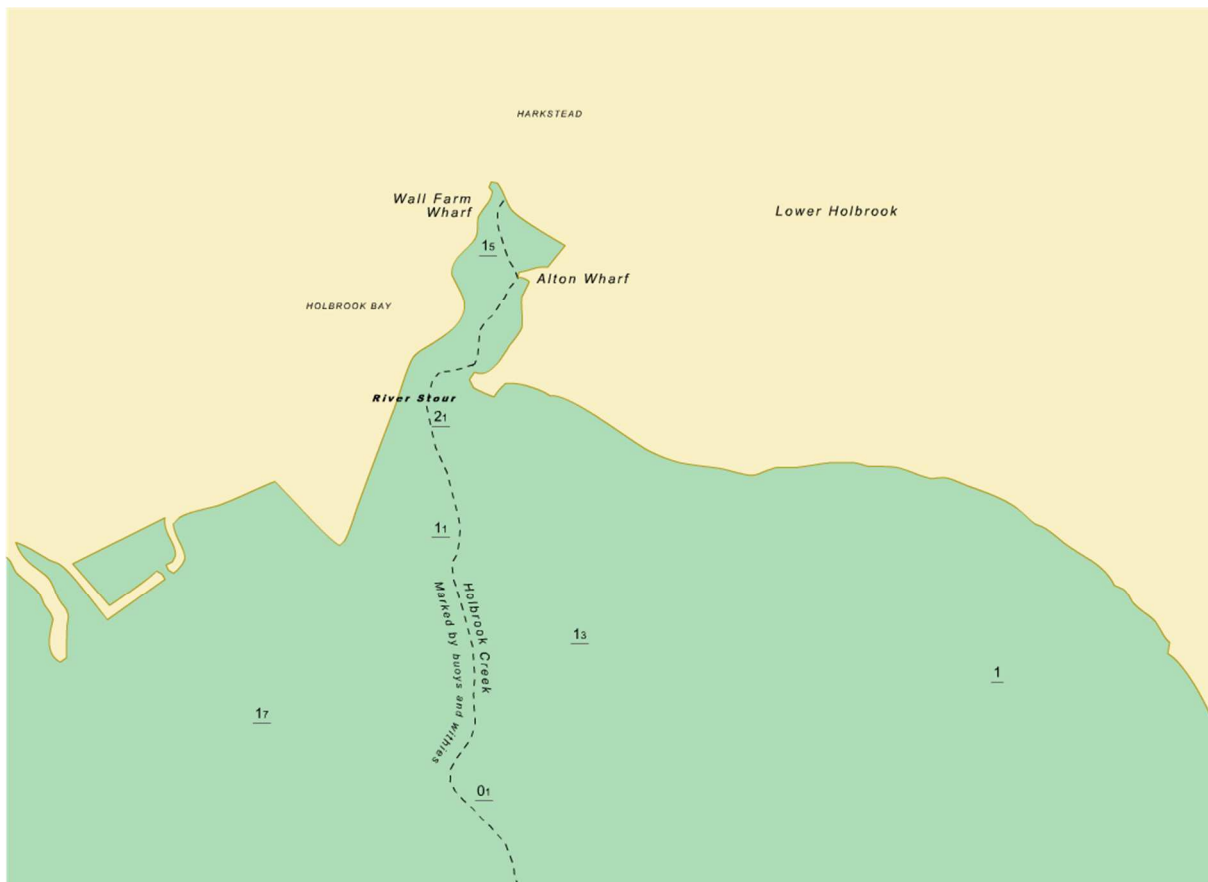

Representative

Michael Robertson, 32 Reade Road, Holbrook, Ipswich IP9 2QL

Tel: 01473 327115 or 07719 756151

Mooring Fees

Mooring fees do not include access charges over land bordering Holbrook Creek.

Restrictions

The Harwich Haven Authority supports the Babergh District Council Local Plan and the Shotley Peninsular Countryside Project.

Access

Access to the foreshore is over privately owned land, and proof of access agreement must be submitted with applications for a mooring licence.

Applications

Applications may be made to the Representative.

Licence will only be issued when one has been surrendered and the applicant has proof of access arrangements.

Manningtree Moorings

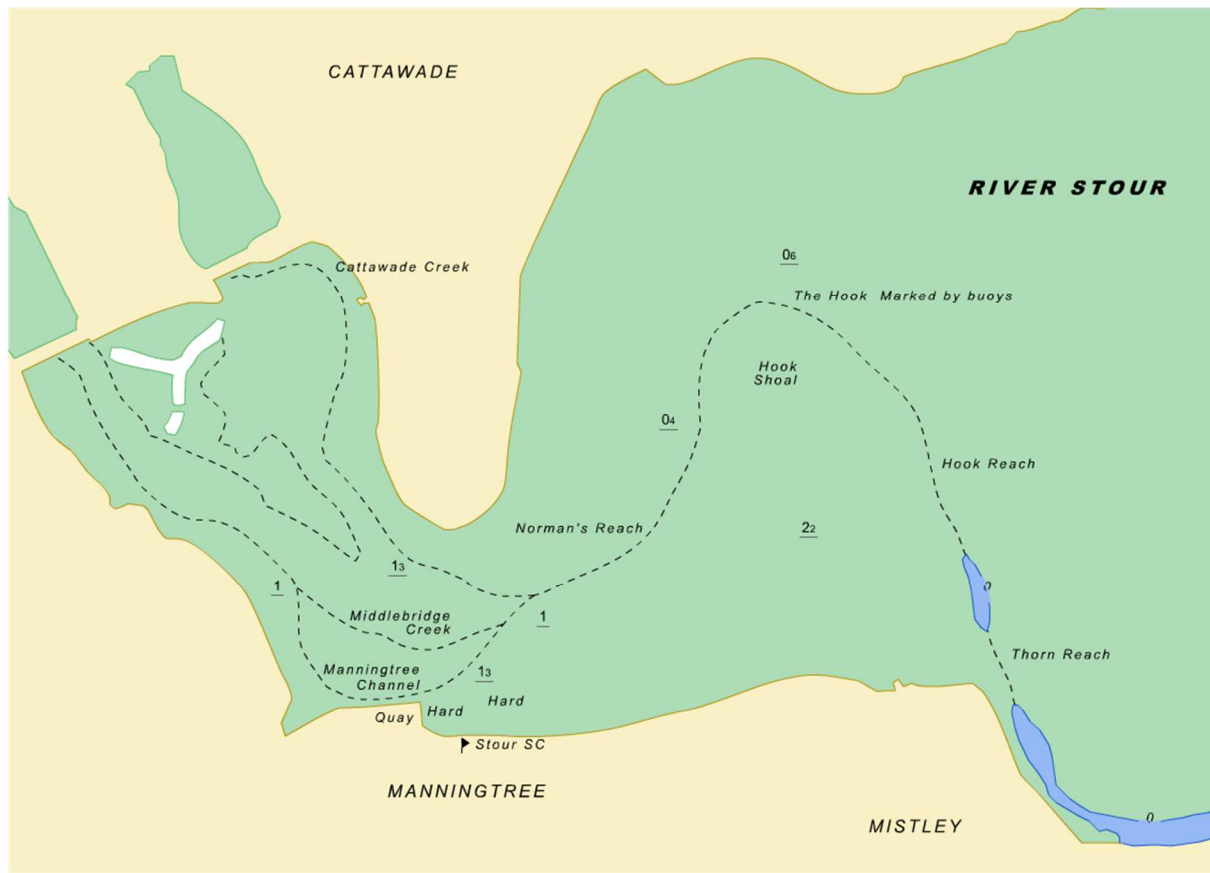

Representative

Stour Sailing Club, 10 Quay Street, Manningtree, Essex. CO11 1AU.

Limitations

The River Stour is tidal and all moorings dry out at Low Water. Most moorings are along the edge of the channel and large craft are not permitted to moor in such a position where they may swing into, and block, the channel.

Restrictions

On the Essex side of the river no moorings are permitted below the commercial quay at Mistley. On the Suffolk side of the river no moorings are permitted east of Bexford's factory.

Applications

Applications may be made to the Representative.

Wrabness Moorings

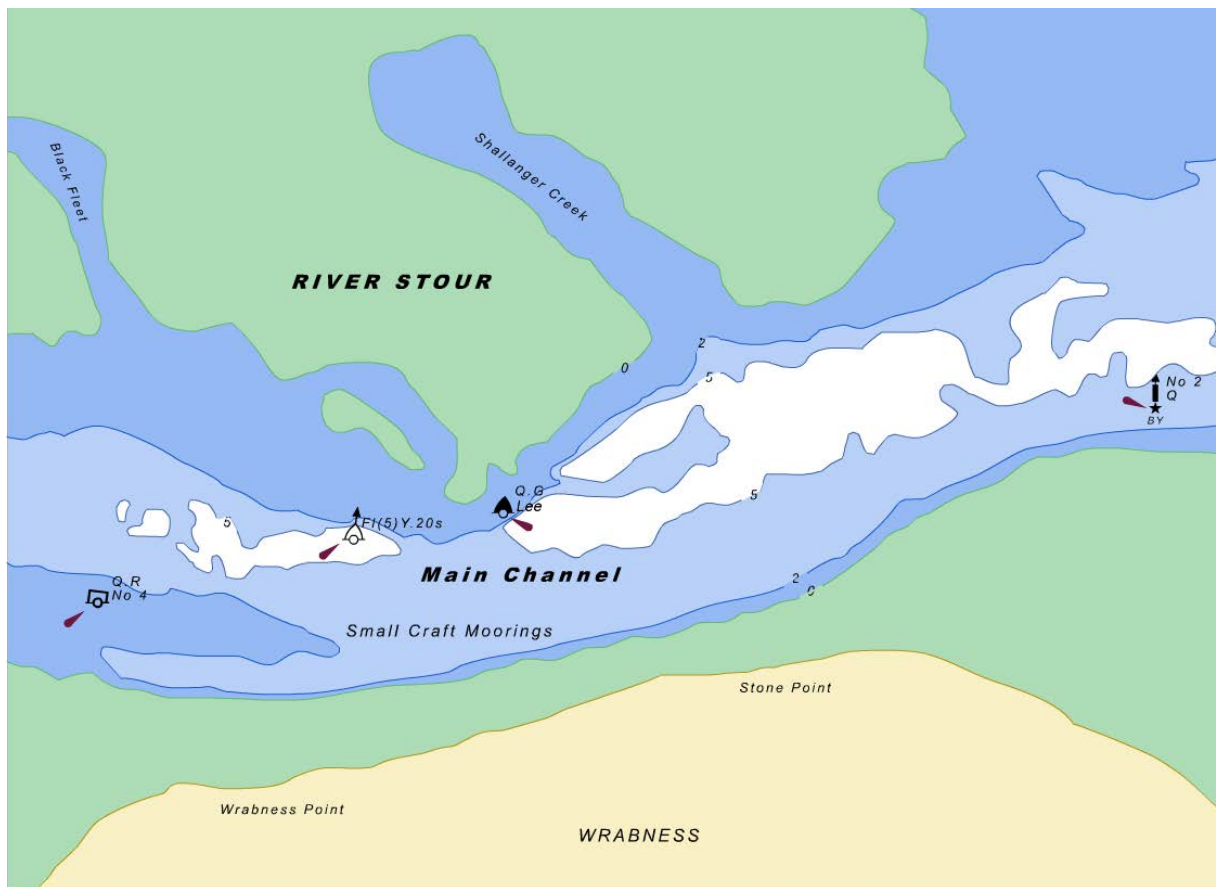

Representative

Mr. G. Lee, The Old Post Office, Rectory Road, Wrabness, Manningtree, Essex. CO11 2TS.

Access

Access to the foreshore is over privately owned land and proof of access agreement must be submitted with applications for a mooring licence.

Restrictions

The mooring area is limited in size and working at full capacity. Space may be found for very small craft but larger vessels may have to be placed on a waiting list.

Applications

Applications may be made to the Representative.